



Visiting Exhibits

APPRAISE

Participant #

Section 2:

Visiting Exhibits

Next we'll head to the exhibits!

Preview

→ First you will preview some exhibits (without trying them).

Answer questions about them based on your initial observations.

React

→ Then you will try at least two of the exhibits you looked at.

Answer questions about them based on your reactions afterwards.

Exhibit**No.** 1 2 3 4 5 6 7 8

How much do you disagree or agree with the following statements about your first impressions of this exhibit?

(Check one for each statement)

STRONGLY DISAGREE DISAGREE NEUTRAL AGREE STRONGLY AGREE

1. I have a positive feeling about it

2. I want to check it out

3. I've never done anything like it before

4. I think I would be good at it

5. It seems like it would take a lot of effort

6. I think it would be worth my time

7. My friends would like this exhibit

8. My family would like this exhibit

9. I definitely want to use this exhibit

10. This exhibit seems like it was designed for someone like me

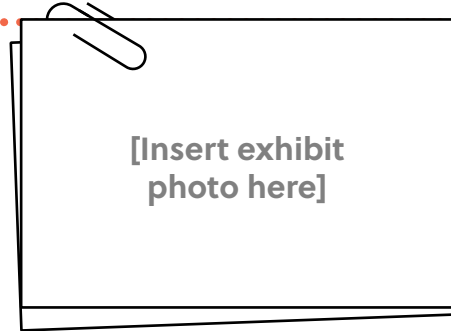
Exhibit**No.** 1 2 3 4 5 6 7 8

How much do you disagree or agree with the following statements about your first impressions of this exhibit?

(Check one for each statement)

STRONGLY DISAGREE DISAGREE NEUTRAL AGREE STRONGLY AGREE

1. I have a positive feeling about it

2. I want to check it out

3. I've never done anything like it before

4. I think I would be good at it

5. It seems like it would take a lot of effort

6. I think it would be worth my time

7. My friends would like this exhibit

8. My family would like this exhibit

9. I definitely want to use this exhibit

10. This exhibit seems like it was designed for someone like me

Exhibit**No.** 1 2 3 4 5 6 7 8

How much do you disagree or agree with the following statements about your first impressions of this exhibit?

(Check one for each statement)

STRONGLY DISAGREE DISAGREE NEUTRAL AGREE STRONGLY AGREE

1. I have a positive feeling about it

2. I want to check it out

3. I've never done anything like it before

4. I think I would be good at it

5. It seems like it would take a lot of effort

6. I think it would be worth my time

7. My friends would like this exhibit

8. My family would like this exhibit

9. I definitely want to use this exhibit

10. This exhibit seems like it was designed for someone like me

Exhibit**No.** 1 2 3 4 5 6 7 8

How much do you disagree or agree with the following statements about your first impressions of this exhibit?

(Check one for each statement)

STRONGLY DISAGREE DISAGREE NEUTRAL AGREE STRONGLY AGREE

1. I have a positive feeling about it

2. I want to check it out

3. I've never done anything like it before

4. I think I would be good at it

5. It seems like it would take a lot of effort

6. I think it would be worth my time

7. My friends would like this exhibit

8. My family would like this exhibit

9. I definitely want to use this exhibit

10. This exhibit seems like it was designed for someone like me

Exhibit

No. 1 2 3 4 5 6 7 8



How much do you disagree or agree with the following statements about your first impressions of this exhibit?

(Check one for each statement)

STRONGLY DISAGREE DISAGREE NEUTRAL AGREE STRONGLY AGREE

1. I have a positive feeling about it

2. I want to check it out

3. I've never done anything like it before

4. I think I would be good at it

5. It seems like it would take a lot of effort

6. I think it would be worth my time

7. My friends would like this exhibit

8. My family would like this exhibit

9. I definitely want to use this exhibit

10. This exhibit seems like it was designed for someone like me

Exhibit**No.** 1 2 3 4 5 6 7 8

How much do you disagree or agree with the following statements about your first impressions of this exhibit?

(Check one for each statement)

STRONGLY DISAGREE DISAGREE NEUTRAL AGREE STRONGLY AGREE

1. I have a positive feeling about it

2. I want to check it out

3. I've never done anything like it before

4. I think I would be good at it

5. It seems like it would take a lot of effort

6. I think it would be worth my time

7. My friends would like this exhibit

8. My family would like this exhibit

9. I definitely want to use this exhibit

10. This exhibit seems like it was designed for someone like me

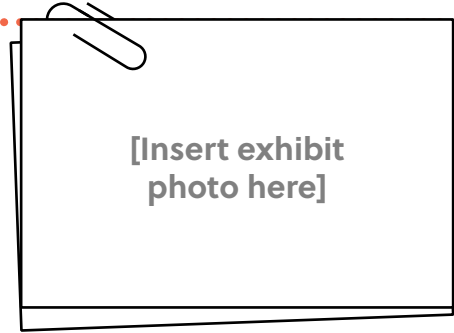
Exhibit**No.** 1 2 3 4 5 6 7 8

How much do you disagree or agree with the following statements about your first impressions of this exhibit?

(Check one for each statement)

STRONGLY DISAGREE DISAGREE NEUTRAL AGREE STRONGLY AGREE

1. I have a positive feeling about it

2. I want to check it out

3. I've never done anything like it before

4. I think I would be good at it

5. It seems like it would take a lot of effort

6. I think it would be worth my time

7. My friends would like this exhibit

8. My family would like this exhibit

9. I definitely want to use this exhibit

10. This exhibit seems like it was designed for someone like me

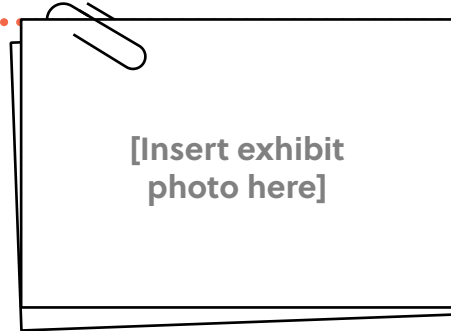
Exhibit**No.** 1 2 3 4 5 6 7 8

How much do you disagree or agree with the following statements about your first impressions of this exhibit?

(Check one for each statement)

STRONGLY DISAGREE DISAGREE NEUTRAL AGREE STRONGLY AGREE

1. I have a positive feeling about it

2. I want to check it out

3. I've never done anything like it before

4. I think I would be good at it

5. It seems like it would take a lot of effort

6. I think it would be worth my time

7. My friends would like this exhibit

8. My family would like this exhibit

9. I definitely want to use this exhibit

10. This exhibit seems like it was designed for someone like me

Next, let's try out exhibits.

Please use at least two of the exhibits you previewed,
then fill out a "react" survey after each exhibit.

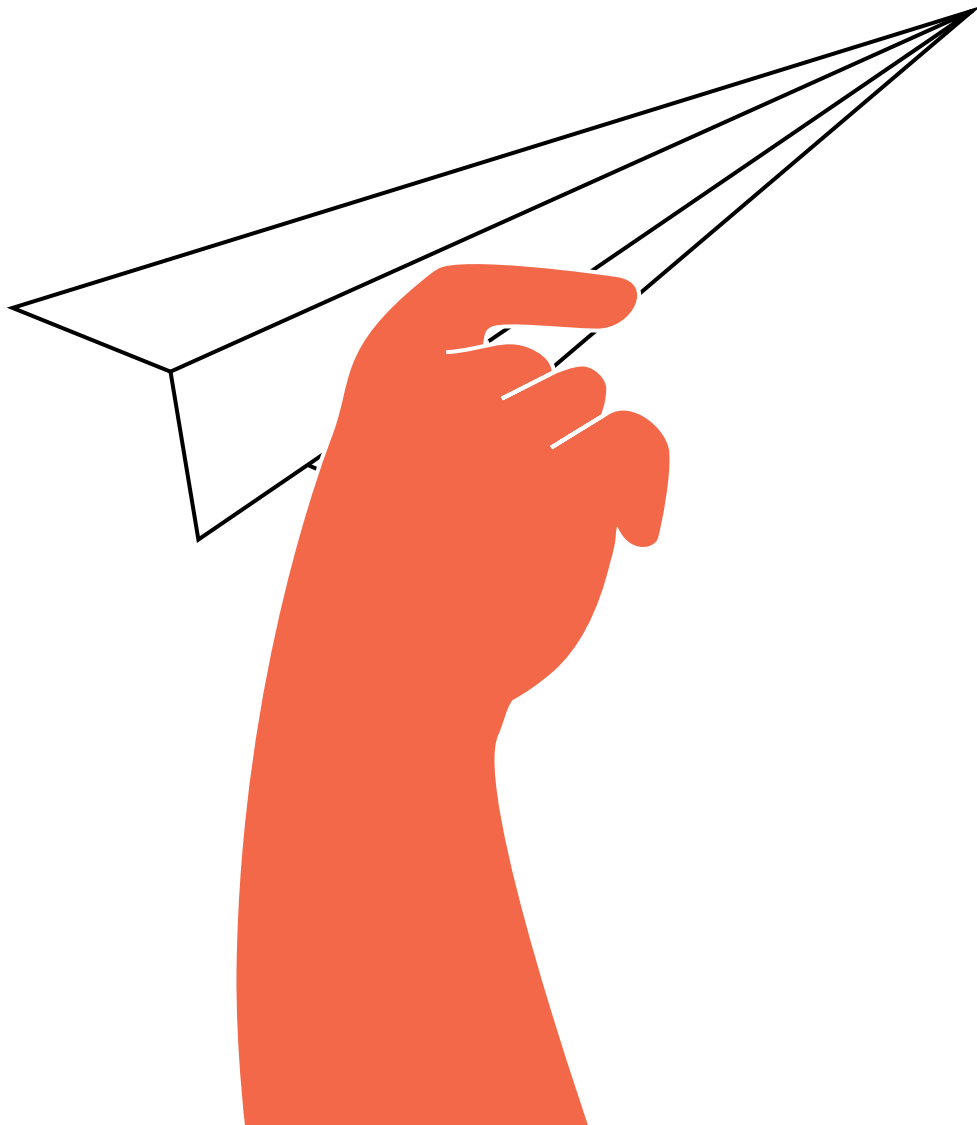

Exhibit**No.** 1 2 3 4 5 6 7 8

How much do you disagree or agree with the following statements about your final impressions of this exhibit?

(Check one for each statement)

STRONGLY DISAGREE DISAGREE NEUTRAL AGREE STRONGLY AGREE

1. I had a positive feeling about it

2. It held my interest

3. I've never done anything like it before

4. I was good at it

5. It took a lot of effort

6. It was worth my time

7. My friends would like this exhibit

8. My family would like this exhibit

9. I will tell other people I know about this activity

10. This activity seemed like it was designed for someone like me

11. This activity made me want to learn more

12. I was able to do this activity the way I wanted

13. I want to try out other activities that are similar to this activity

14. Did you try this exhibit with someone else?

Yes

No

Exhibit**No.** 1 2 3 4 5 6 7 8

How much do you disagree or agree with the following statements about your final impressions of this exhibit?

(Check one for each statement)

STRONGLY DISAGREE DISAGREE NEUTRAL AGREE STRONGLY AGREE

1. I had a positive feeling about it

2. It held my interest

3. I've never done anything like it before

4. I was good at it

5. It took a lot of effort

6. It was worth my time

7. My friends would like this exhibit

8. My family would like this exhibit

9. I will tell other people I know about this activity

10. This activity seemed like it was designed for someone like me

11. This activity made me want to learn more

12. I was able to do this activity the way I wanted

13. I want to try out other activities that are similar to this activity

14. Did you try this exhibit with someone else?

Yes

No

Exhibit**No.** 1 2 3 4 5 6 7 8

How much do you disagree or agree with the following statements about your final impressions of this exhibit?

(Check one for each statement)

STRONGLY DISAGREE DISAGREE NEUTRAL AGREE STRONGLY AGREE

1. I had a positive feeling about it

2. It held my interest

3. I've never done anything like it before

4. I was good at it

5. It took a lot of effort

6. It was worth my time

7. My friends would like this exhibit

8. My family would like this exhibit

9. I will tell other people I know about this activity

10. This activity seemed like it was designed for someone like me

11. This activity made me want to learn more

12. I was able to do this activity the way I wanted

13. I want to try out other activities that are similar to this activity

14. Did you try this exhibit with someone else?

Yes

No

Exhibit**No.** 1 2 3 4 5 6 7 8

How much do you disagree or agree with the following statements about your final impressions of this exhibit?

(Check one for each statement)

STRONGLY DISAGREE DISAGREE NEUTRAL AGREE STRONGLY AGREE

1. I had a positive feeling about it

2. It held my interest

3. I've never done anything like it before

4. I was good at it

5. It took a lot of effort

6. It was worth my time

7. My friends would like this exhibit

8. My family would like this exhibit

9. I will tell other people I know about this activity

10. This activity seemed like it was designed for someone like me

11. This activity made me want to learn more

12. I was able to do this activity the way I wanted

13. I want to try out other activities that are similar to this activity

14. Did you try this exhibit with someone else?

Yes

No

Exhibit**No.** 1 2 3 4 5 6 7 8

How much do you disagree or agree with the following statements about your final impressions of this exhibit?

(Check one for each statement)

STRONGLY DISAGREE DISAGREE NEUTRAL AGREE STRONGLY AGREE

1. I had a positive feeling about it

2. It held my interest

3. I've never done anything like it before

4. I was good at it

5. It took a lot of effort

6. It was worth my time

7. My friends would like this exhibit

8. My family would like this exhibit

9. I will tell other people I know about this activity

10. This activity seemed like it was designed for someone like me

11. This activity made me want to learn more

12. I was able to do this activity the way I wanted

13. I want to try out other activities that are similar to this activity

14. Did you try this exhibit with someone else?

Yes

No

Exhibit**No.** 1 2 3 4 5 6 7 8

How much do you disagree or agree with the following statements about your final impressions of this exhibit?

(Check one for each statement)

STRONGLY DISAGREE DISAGREE NEUTRAL AGREE STRONGLY AGREE

1. I had a positive feeling about it

2. It held my interest

3. I've never done anything like it before

4. I was good at it

5. It took a lot of effort

6. It was worth my time

7. My friends would like this exhibit

8. My family would like this exhibit

9. I will tell other people I know about this activity

10. This activity seemed like it was designed for someone like me

11. This activity made me want to learn more

12. I was able to do this activity the way I wanted

13. I want to try out other activities that are similar to this activity

14. Did you try this exhibit with someone else?

Yes

No

Exhibit**No.** 1 2 3 4 5 6 7 8

How much do you disagree or agree with the following statements about your final impressions of this exhibit?

(Check one for each statement)

STRONGLY DISAGREE DISAGREE NEUTRAL AGREE STRONGLY AGREE

1. I had a positive feeling about it

2. It held my interest

3. I've never done anything like it before

4. I was good at it

5. It took a lot of effort

6. It was worth my time

7. My friends would like this exhibit

8. My family would like this exhibit

9. I will tell other people I know about this activity

10. This activity seemed like it was designed for someone like me

11. This activity made me want to learn more

12. I was able to do this activity the way I wanted

13. I want to try out other activities that are similar to this activity

14. Did you try this exhibit with someone else?

Yes

No

Exhibit**No.** 1 2 3 4 5 6 7 8

How much do you disagree or agree with the following statements about your final impressions of this exhibit?

(Check one for each statement)

STRONGLY DISAGREE DISAGREE NEUTRAL AGREE STRONGLY AGREE

1. I had a positive feeling about it

2. It held my interest

3. I've never done anything like it before

4. I was good at it

5. It took a lot of effort

6. It was worth my time

7. My friends would like this exhibit

8. My family would like this exhibit

9. I will tell other people I know about this activity

10. This activity seemed like it was designed for someone like me

11. This activity made me want to learn more

12. I was able to do this activity the way I wanted

13. I want to try out other activities that are similar to this activity

14. Did you try this exhibit with someone else?

Yes

No

End of exhibits

Please flip back to the main workbook packet.